

Shri Krishna Shikshak Prasikshan College, Kanwat, Panchayat Samiti khandela Dist. Sikar [Raj.]
 At-Khasra No. $\frac{31}{2}, \frac{31}{4}, \frac{31}{5}, \frac{31}{6}$, Village Pritampuri Kanwat Panchayat Samiti khandela Dist. Sikar [Raj.]
 [Run By-Shri Krishna Shiksha Samiti, Kanwat, Dist Sikar]
B.Ed. course

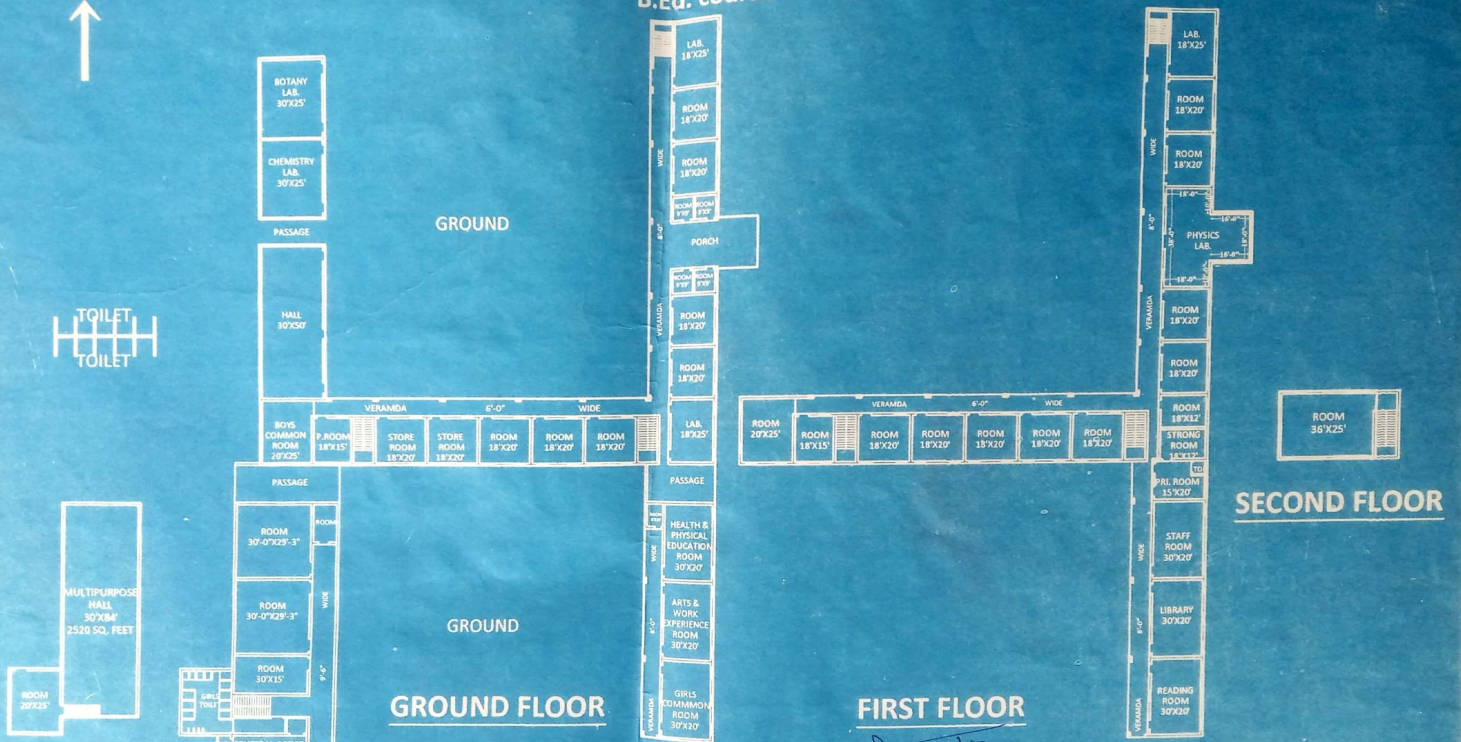

Sharma
 सहयोगक अभियन्ता
 सा. नि. वि. उपखण्ड पोतायागुड

Balanda Sharma
 ARCHITECT
 9802457414

मोहाराज
 सरपंच
 ग्राम पंचायत प्रीतमपुरी
 पं. स. नीमकाणना (सीकर)

BUILT UP AREA
 GROUND FLOOR AREA = 2081.10 Sq.Mt.
 FIRST FLOOR AREA = 1200.00 Sq.Mt.
 SECOND FLOOR AREA = 189.06 Sq.Mt.
 BASMENT AREA = 310.47 Sq. Mt.
TOTAL = 3780.63 Sq.Mt.
TOTAL LAND AREA = 5800.00 Sq.Mt.